

COMPRO 7 – FORTUNA PULL TECHNOLOGY BASED COMMUNICATION SOFTWARE



- Compro 7 is a Communication Software in Fortuna ImpeX for Fortuna Based Biometric Finger Print devices.
- It works on data pull method and the suitable communication media for Compro 7 is local LAN& VPN
- It connects Fortuna based Biometric Finger Print device and can check health and status of the Biometric devices like User Information, Device Capacity Information and whether they are online and offline
- Compro 7 can manage the terminal based employee accessibility by way of upload and download of finger templates or Employee Validation



LOGON TO COMPRO 7 WITH USERNAME "ROOT" & PASSWORD "ROOT"

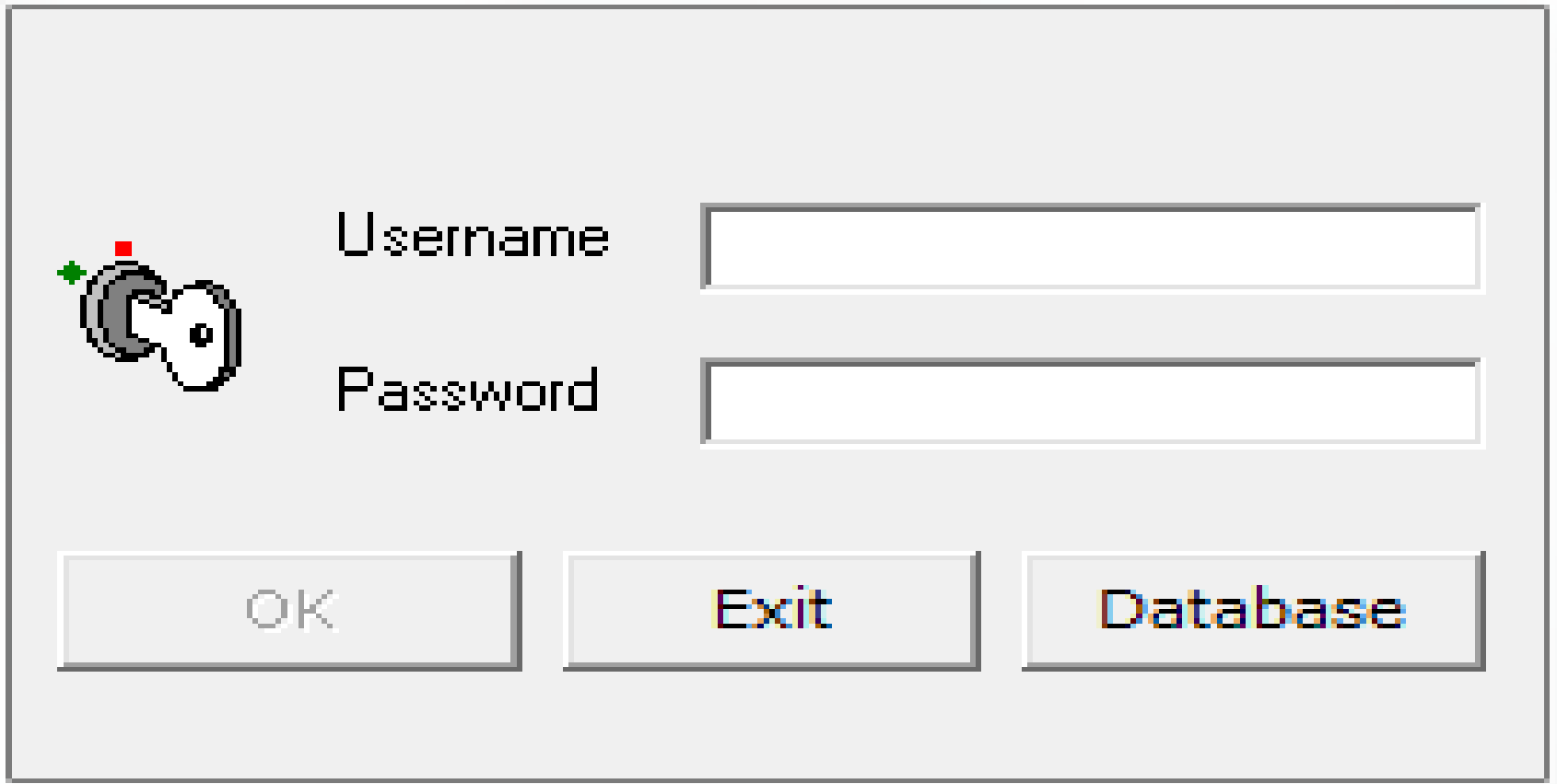

Compro 7 Login

A screenshot of a login dialog box titled "Compro 7 Login". On the left side, there is a pixelated icon of a keyhole with a red square above it and a green asterisk to its left. To the right of the icon are two text labels: "Username" and "Password". Each label is followed by a white rectangular input field with a thin grey border. At the bottom of the dialog box, there are three buttons: "OK", "Exit", and "Database". The "OK" button is on the left, "Exit" is in the center, and "Database" is on the right. The entire dialog box has a light grey background and a thin black border.

CONFIGURATION OF DEVICE IP ADDRESS IN COMPRO 7 SOFTWARE

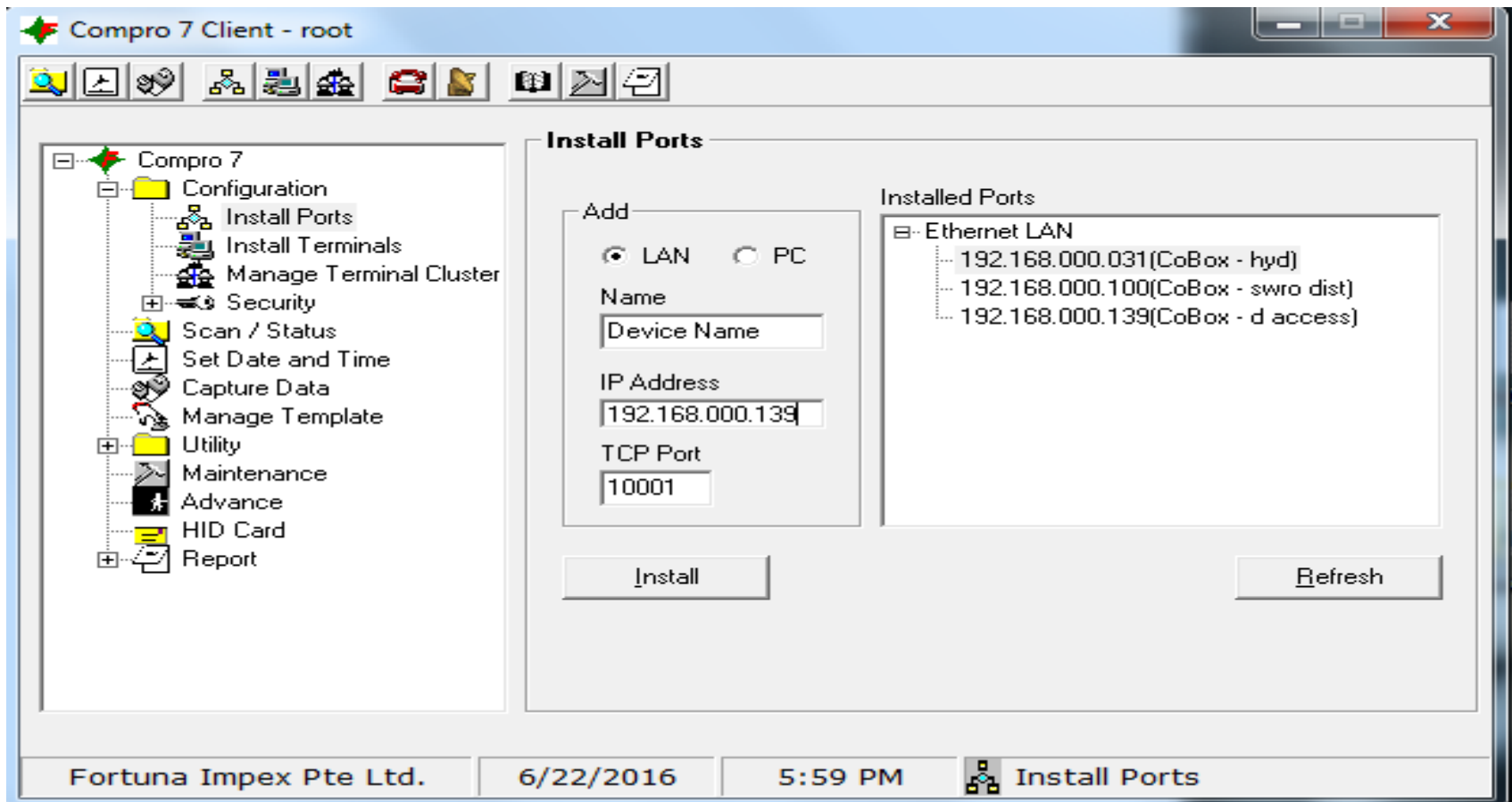

PATH / PROCEDURE

Configuration-->Install Ports--->Device under LAN selection->Put Device Name,IP Address and TCP Port--> Click Install Button

CONFIGURATION OF UNIT ADDRESS WITH THEIR RESPECTIVE IP ADDRESS IN COMPRO 7 SOFTWARE

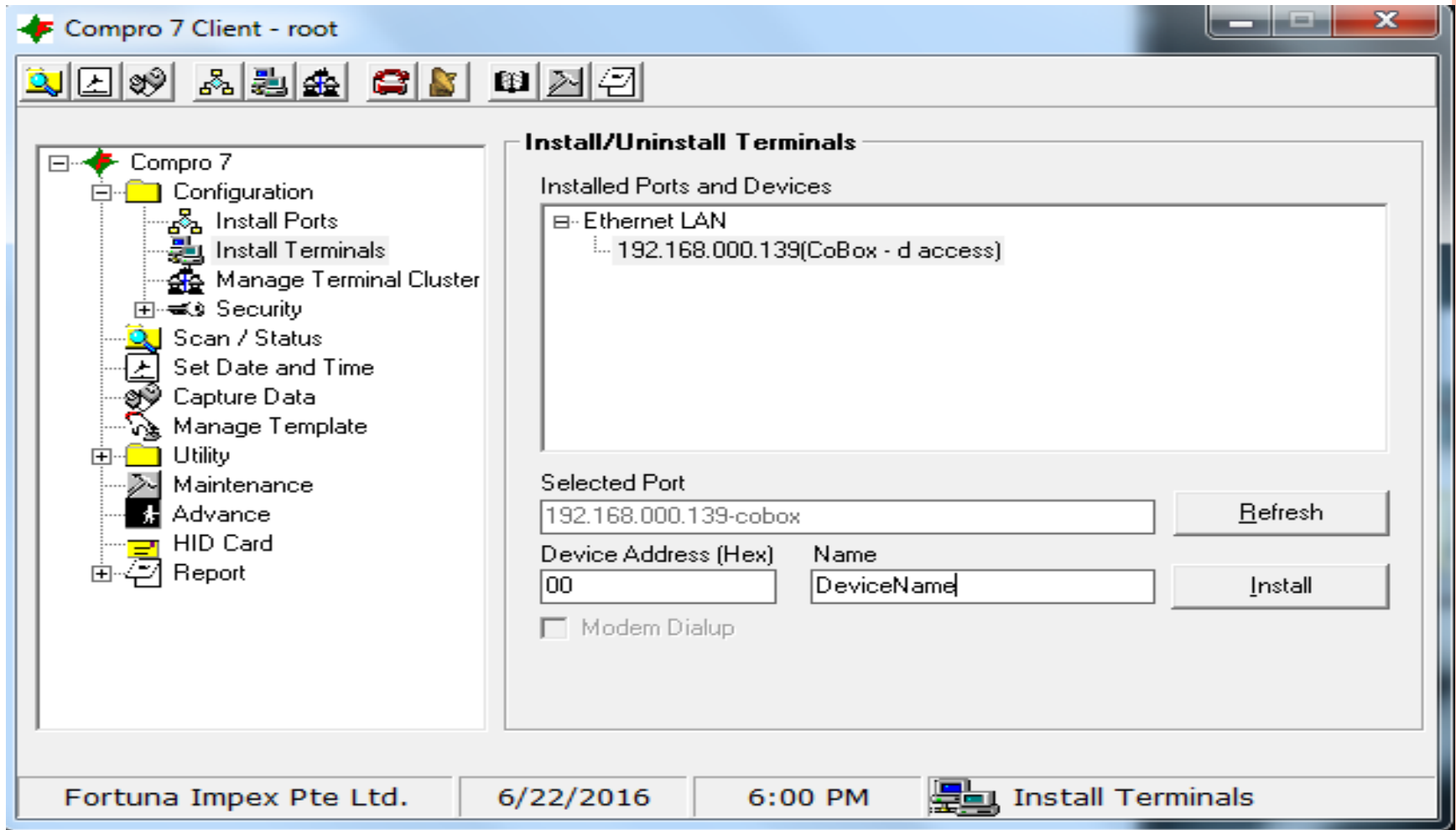

Install Terminals--→Put Device Name and Device Adress and click Install Button

CONFIGURATION OF DEVICE IN COMPRO 7 SOFTWARE

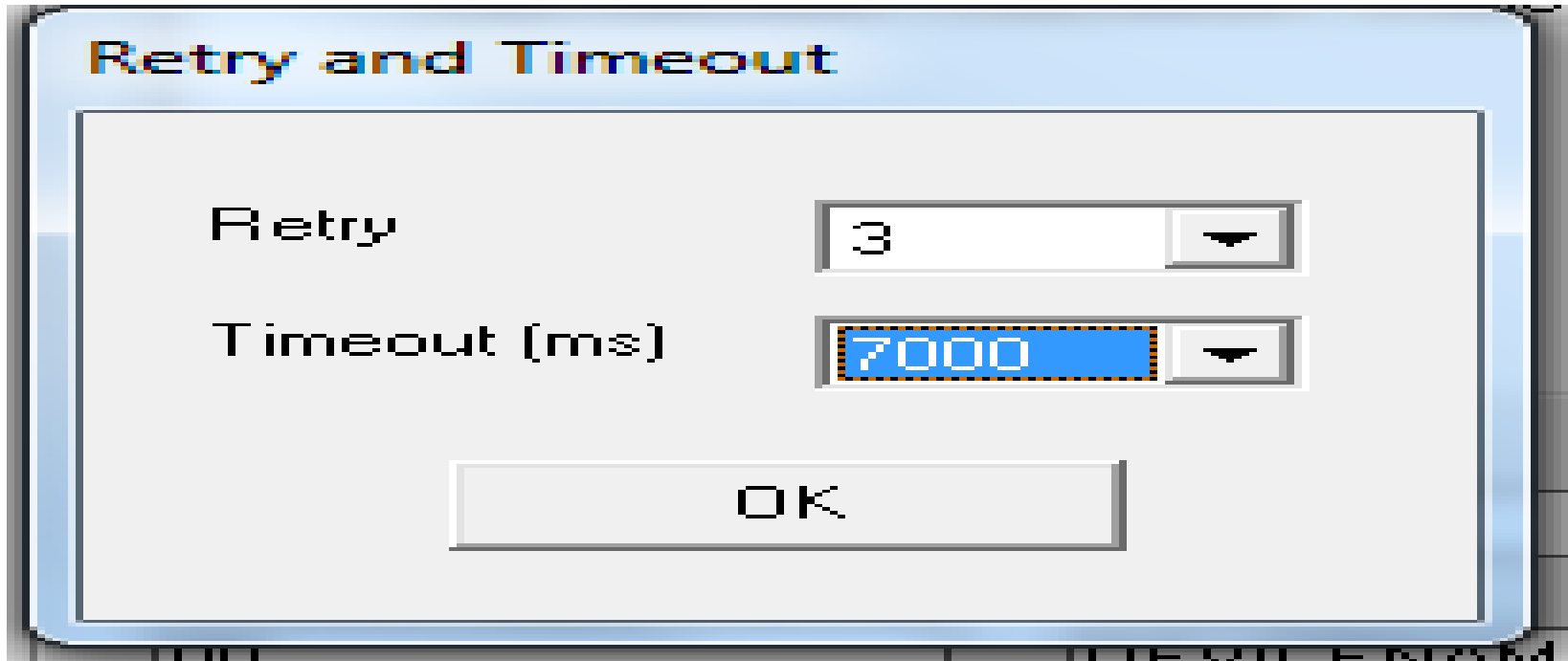

Once the Install button is clicked a message box appears to set the number of attempts and duration of each such attempt to configure the biometric reader.



DEVICE COMMUNICATION CHECKING IN COMPRO 7 SOFTWARE

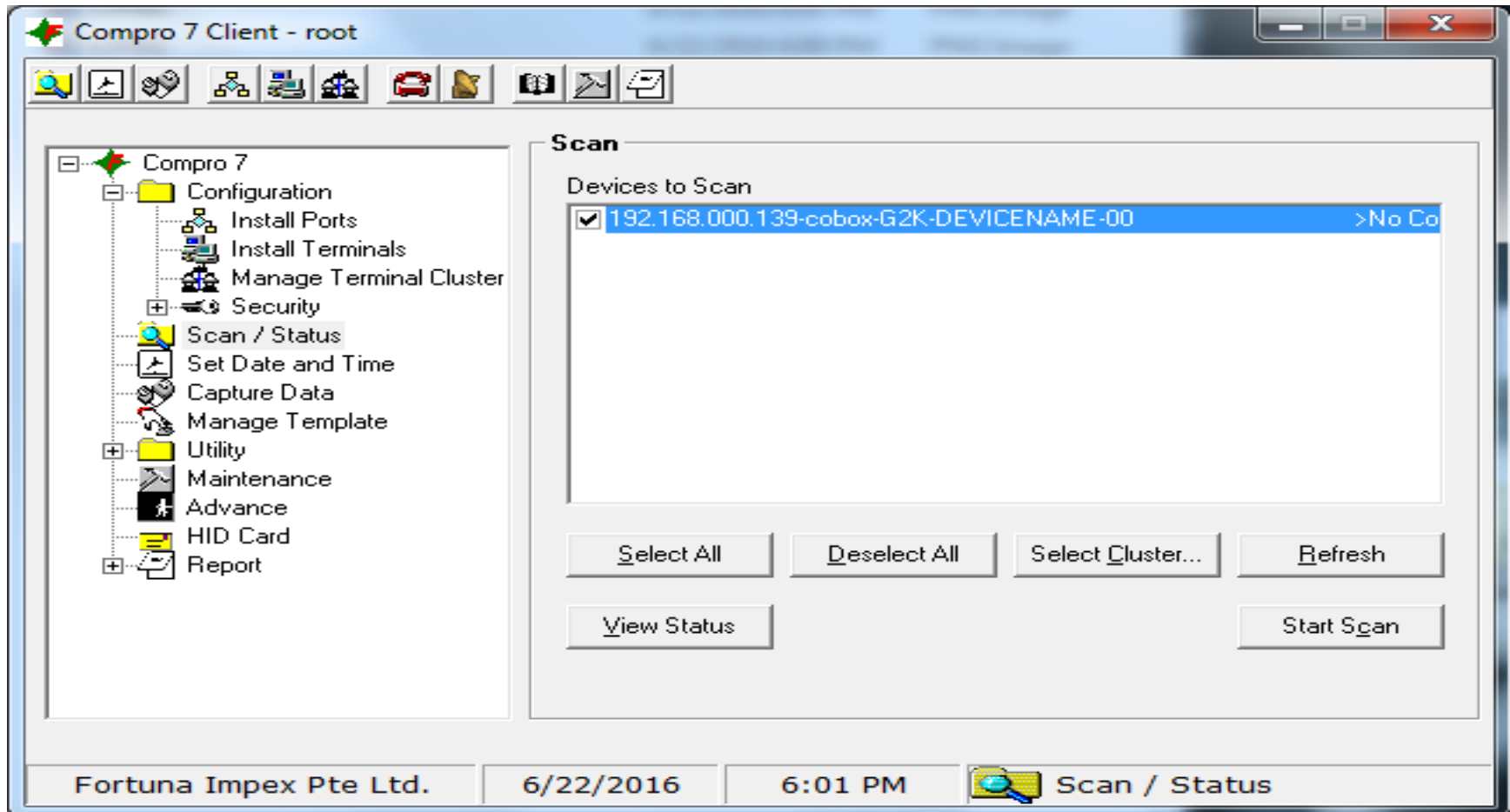

Scan /Status--→ Select the device from Device List-→ Start Scan

STATUS READING IN COMPRO 7



The screenshot shows the 'Compro 7 Client - root' window. On the left is a tree view with 'Scan / Status' selected. The main area is titled 'Status Read' and contains a table with the following data:

Time Master	Valid ID	Finger Enroll	Templ. Type	Employee ID	Enrollment
0	9	3	ISO	8 Digit	Card Base

Below the table is a 'Scan' button. The status bar at the bottom shows 'Fortuna Impex Pte Ltd.', '6/22/2016', '6:08 PM', and 'Scan / Status'.

After Scan if device is responding then click “Status Read”



DATE TIME SETTING IN DEVICE

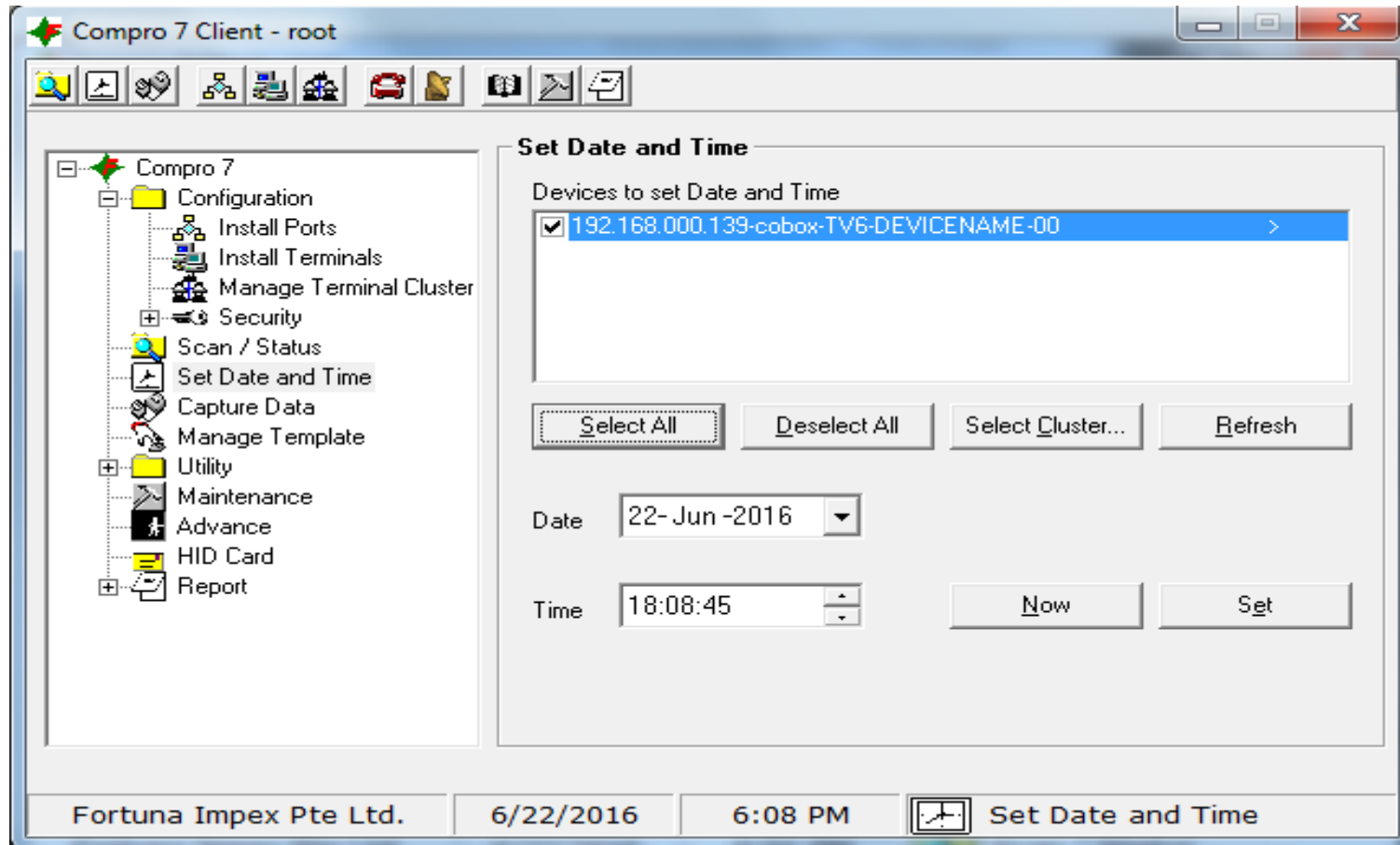

”Set Date and Time”→Select the device from the list→Fill up the date and time and Set.

DATA CAPTURE FROM BIOMETRIC READER

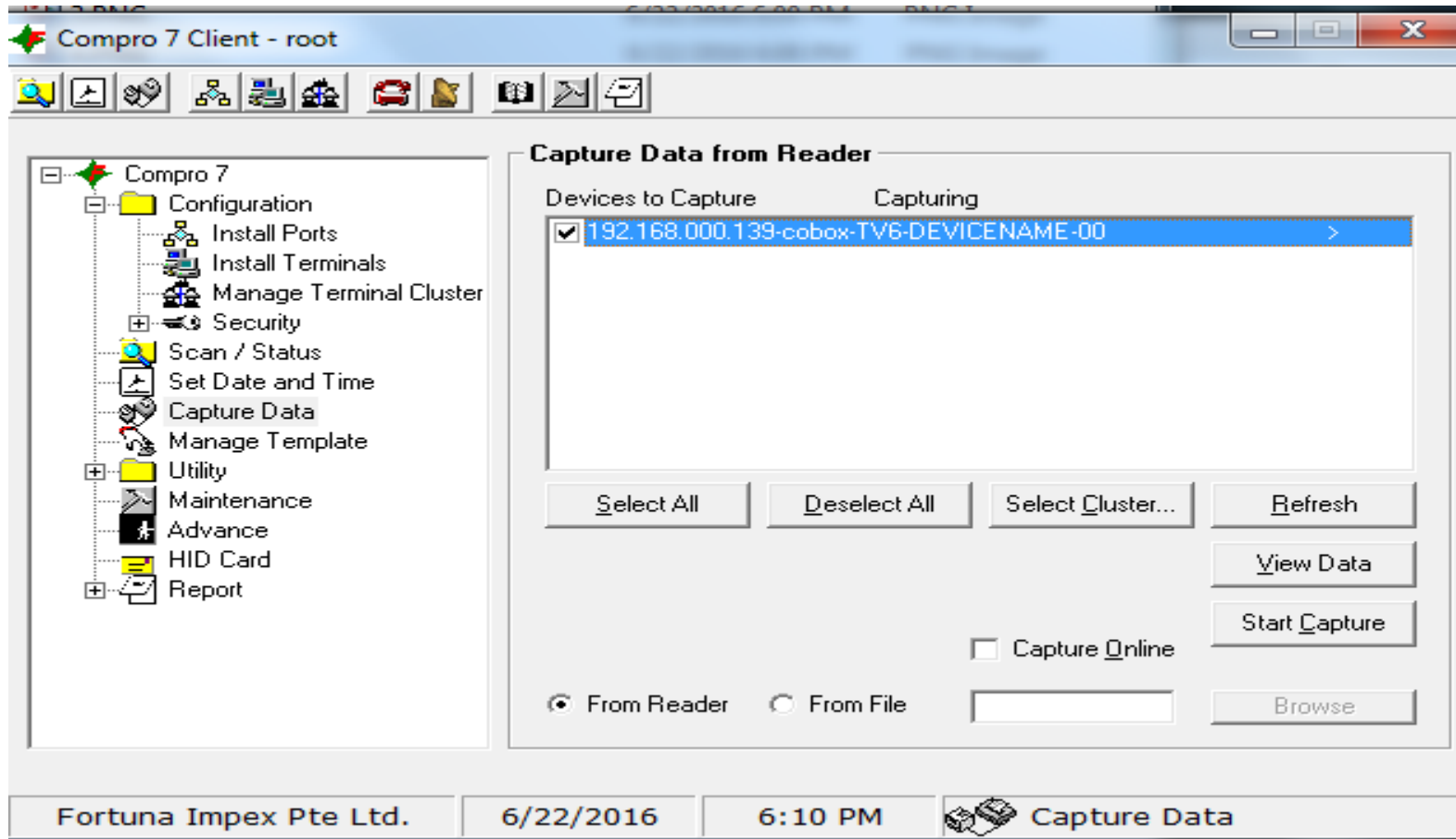

Capture data → Select device from the list → Start Capture



ADDITION OF EMPLOYEE IN COMPRO 7



Employee Maintenance

Emp No. Card ID. Group.

Name. Valid Upto

B' Day(dd/mm)

Emp No	Card Id	Name	Birthday
EmpID	0Card ID	Name	
132707	00132707	ATAHARALI	
302709	00302709	BHABARANJANNATHS	
240212	00240212	BINODKUMARSHAW	
301149	00301149	BIRENDRAKUMARTHA	
016951	00016951	JANAB SAFAT HOSS	
016987	00016987	JANAB SK. SAFIQU	
240188	00240188	LALARAI	
171527	00171527	MD.JAMAL	
240259	00240259	PRABIRKUMARDAS	
129120	00129120	SABIRHUSSAIN	
016361	00016361	SAMBHU NATH GHOS	

Eno. Card Id Name

Fortuna Impex Pte Ltd. 6/22/2016 6:23 PM

Advance → Employee Maintenance → Add Employee Number, Employee Name → Card Id and press Enroll

EMPLOYEE VALIDATION IN BIOMETRIC DEVICE

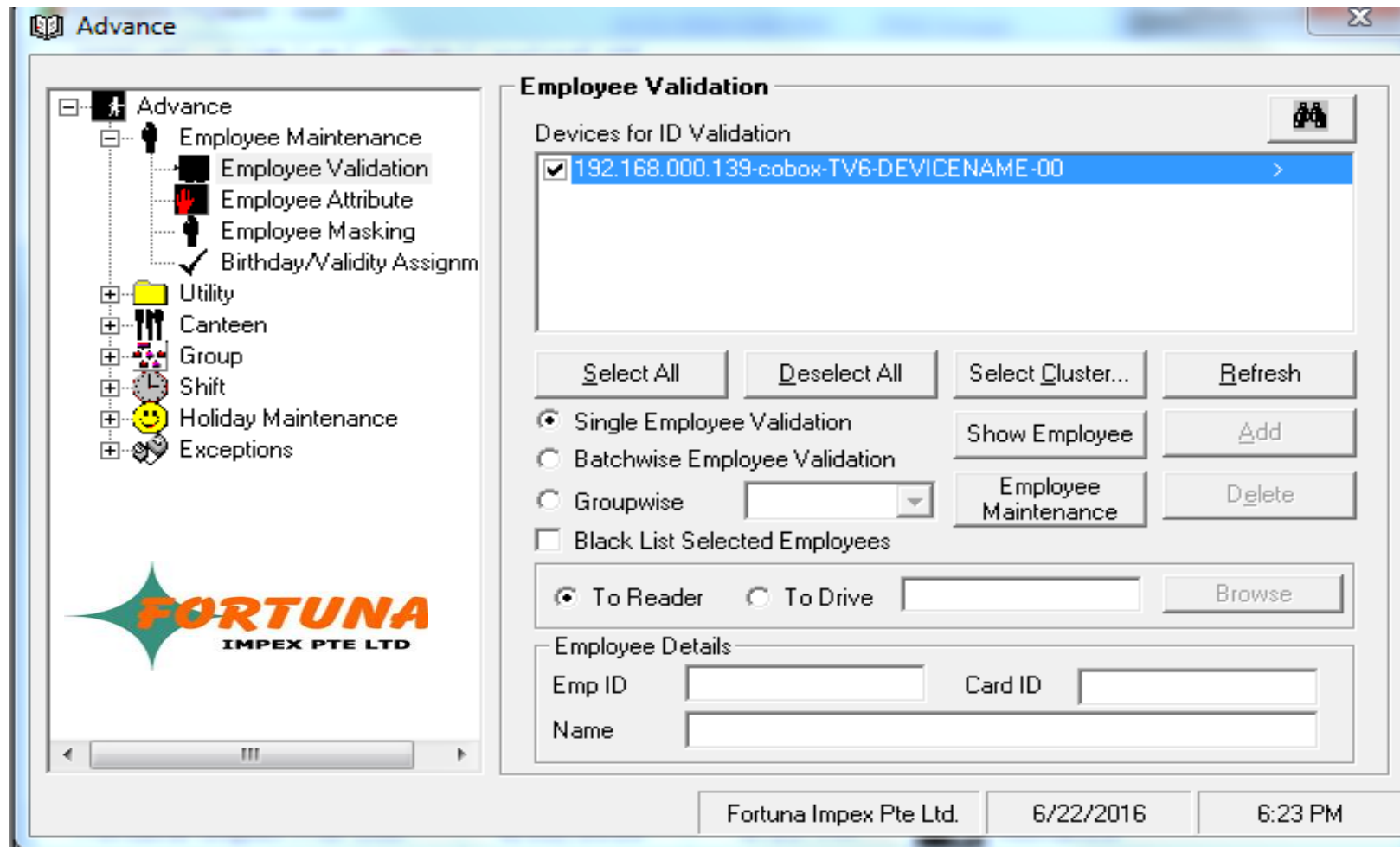

Advance-→ Employee Maintenance-→ Employee Validation-→Select the device from the list and choose the respective operation-→Show Employee and Add

UPLOAD OF FINGERPRINT TEMPLATE FROM DEVICE

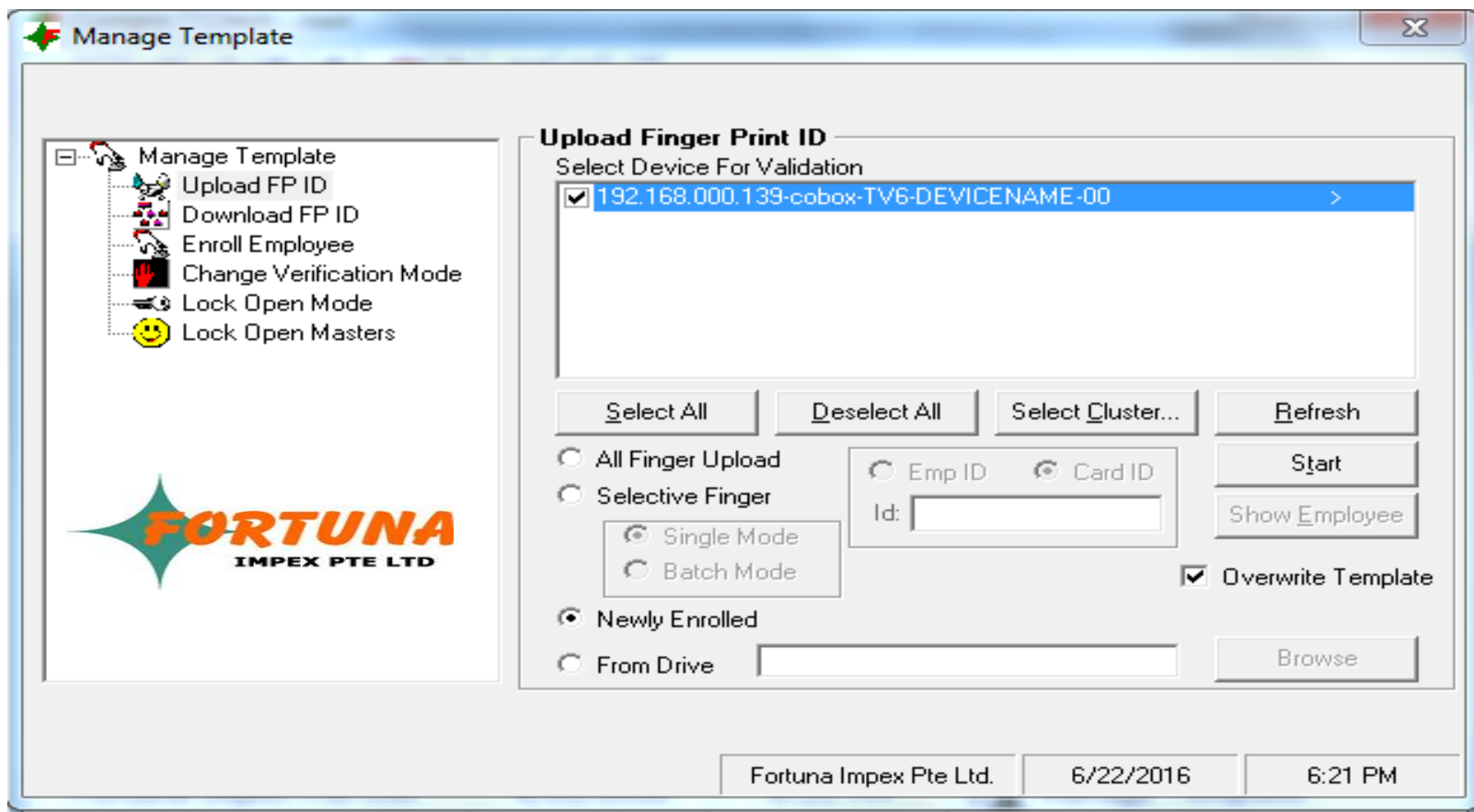

Manage Template-→ Upload FP ID--→Select device from the list→choose respective operation and start.

DOWNLOAD FINGER TEMPLATE TO DEVICE



Manage Template-→ Download FP ID→Select Device from the list→Ladd Template to the Device



DOWNLOAD FINGER TEMPLATE TO DEVICE



Add ID

Select All Deselect All

To Reader
 To Drive

Browse

Suprema (256 Bytes)

Filter Records

Show All
 Show Undownloaded
 Show Downloaded
 Organisation Footprint
 Select From File
 Apply Date Filter

From: 22-Jun-2016
To: 22-Jun-2016

Invalid ID

Card Id	Name	Group	Downloaded
14730	KAMALESH MAN...	WSD	
14730	KAMALESH MAN...	WSD	
15916	HARADHAN GH...	SWD	
15916	HARADHAN GH...	SWD	
15934	MISHRI LAL PRA...	SWD	
15934	MISHRI LAL PRA...	SWD	
16281	BISWANATH BIS...	WSD	
16281	BISWANATH BIS...	WSD	
16299	TAPAN KUMAR ...	WSD	
16299	TAPAN KUMAR ...	WSD	
16361	SAMBHU NATH ...	SWD	
16361	SAMBHU NATH ...	SWD	
16430	SHAUKAT ALI	WSD	
16430	SHAUKAT ALI	WSD	
16441	NAND KISHOR R...	WSD	
16441	NAND KISHOR R...	WSD	
16459	SAKAL DEO RAI	WSD	
16459	SAKAL DEO RAI	WSD	
16468	SRIRAM SHAW	SWD	

Select Card Id In the Group : All

Export To Excel Send Cancel

REPORTS AVAILABLE IN COMPRO 7 SOFTWARE

- Daily Present Absent
- Daily Terminal Wise Transaction
- Monththly Muster
- Access Rights
- Transaction Date Wise Report
- Reansaction Summary



We appreciate your patience to listen us



Thank you

For more information, please feel free to contact



12D, Harrington Mansion, 8, Ho Chi Minh Sarani, Kolkata – 700 071

Tel: 91 33 2282 2270 Fax: 91 33 2282 2267

e-mail: fipl@fortunaindia.com

www.fortunaindia.com

